Hands on Implant Placement Training - Cairo

Dent Hub
Teaching & Mentoring

Registration & details : contact@dent-hub.co.uk

18-23rd April, 2027

www.dent-hub.co.uk

Course Delegate Information Pack

Clinical Tutors and Co-ordinators in the UK

Dr Kashif Hafeez
BDS, MFDRCS (Ireland), FFDRCS (Ireland),
FDSRCS (Edinburgh), PG cert Med Ed (Oxford),
FFDTRCS (Edinburgh),
PG Cert Leadership Coach & Mentoring (CMI)

Dr Kashif Hafeez was honoured by Membership and Fellowship from Royal College of Surgeons, Ireland and has been honoured with Fellowship from Royal College of Surgeons, Edinburgh. He has completed his post graduate certificate in Medical and Dental education from Oxford Brookes University. He has special interest in Oral Surgery and Dental Implantology and has been acting as visiting Implantologist at various practices in England. He has been a post graduate Dental Foundation trainer for Oxford Deanery from 2010 to 2015 and due to his passion for quality in education he has been appointed as Examiner for Royal College of Surgeons Ireland and Royal College of Surgeons Edinburgh. He has taught at the M Clindent programme, City of London Dental School, BPP University UK and lectures internationally on Oral Surgery and Dental Implantology, runs Dental Implantology courses in UK, Mexico, Gulf, Egypt & Pakistan. He is a visiting Professor in Oral Surgery at Fatima Jinnah Dental College Karachi Pakistan in addition he serves as a Scientific Advisor Makkah International Dental Conferences.

He has been presenting his scientific work & research at prominent international dental conferences. He serves as an advisor & expert for General Dental Council UK.

He was awarded as the Best Dentist by APPS UK in 2013. He is an Examiner and Assessor in Oral Surgery for University of Health Sciences and College of Physicians & Surgeons, Pakistan.

Dr Hafeez is course tutor for Minor Oral Surgery courses at LonDec, Kings College Dental Education Centre and runs courses/study days for Health Education England. He has recently been honoured as a Fellow Faculty of Dental Trainers by Royal College of Surgeons Edinburgh. He has recently completed his post graduate Certificate in Mentoring, Leadership & Coaching from CMI & Dental coaching Academy, UK.

Dr Sumair Khan
BDS (London) MFDSRCPS (Glasgow) MSc Implant Dent (Warwick)
PG Diploma Rest.Dent (UCL Eastman) PG Cert Med & Dent Ed (Bedfordshire)
PG Cert Leadership Coaching & Mentoring (CMI)

Dr Sumair Khan is an experienced general dental practitioner, with special interests in surgical, implant and advanced restorative dentistry.

Following graduation in 1996, he completed foundation training, then gained 3-years of experience as a maxillofacial surgery senior house officer, and has worked in general dental practice for 20 years.
Sumair is an experienced undergraduate and postgraduate dental educator. He taught minor oral surgery at

Barts & The Royal London Hospital for 7-years, he was an educational supervisor for foundation training for 12-years, and has worked part-time for Health Education England as a training programme director and associate dean for almost 10-years. Sumair has over 14-years experiences of providing implant dentistry, he is an established coach-mentor and has delivered lectures, seminars, hands-on workshops and clinical supervision in implant dentistry, nationally and internationally, for over 5 years.

Course Aims, Objectives

- **35 hours of verifiable CPD related to implant dentistry for UK dentists**
- **Delegates will be registered with the Egyptian University and granted a temporary licence to provide treatment for patients at the University, in Cairo.**
- **Live-patient hands-on experience of surgical placement of dental implants.**
- **Delegates will plan and place 10 implants each under close clinical supervision by UK based implant-dentistry mentors.**
- **Each Day consists of: presentations, PBL and treatment planning seminars and supervised surgical placement of dental implants.**
- **Delegates receive continuous feedback and gain insight into their individual learning and development needs**

Course Learning Outcomes

Course participants will be provided with teaching and clinical experience with the aim of giving them a good understanding and a working knowledge of how to:

- **Clinically assess a patient's suitability for implant therapy and undertake a risk-benefit analysis, including the identification of any dental or medical conditions the patient has that could make them unsuitable for implant treatment or could complicate surgery.**

- **Be able to determine if the complexity of the case falls within his/her clinical experience and know when to make an appropriate referral.**

- **Communicate well with the patient, to ensure s/he: - is fully informed about other treatment options, and the relative indications and contra-indications; - is fully informed of the risks of the recommended treatment plan and the advantages and disadvantages of using implant anchorage in restoring the appearance and function of their dentition; - gives consent at every stage of the treatment.**

- **Undertake appropriate imaging (in line with Ionising Radiation Medical Exposure Regulations - IRMER).**

- **Use aseptic surgical techniques.**

- **Raise mucoperiosteal flaps and suture.**

- **Use appropriate pharmaceutical agents**

- **Undertake straightforward implant-supported restorative procedures.**
- **Diagnose and deal with complications occurring during or after treatment**
- **Monitor and maintain implants and restorations over time.**
- **Carry out adequate record keeping, documenting and auditing of all clinical activity.**

Learning outcomes are in line with the GDC and FGDP (UK) Training Standards for Implant Dentistry

Learning Outcomes can be mapped to eCPD categories A, B, C and D

Venue

Al - Azhar University, Faculty of Dentistry, Nasr City Cairo

Nearby Hotels

Prime residence, New Cairo
Dusit Thani

Contact in Cairo

Dr Ahmed Shabaan Specialist Prosthodontist in OMFS Implantology
+201006147705

Currency

Egyptian pound around 1 GBP= 65 Egyptian pounds
GBP can be converted to Egyptian pounds at the airport but you will get a better rate from currency exchange shops in the city.

Visa

Visa can be obtained online via Visa2Egypt on a UK Passport
Cost is $25 USD (pls check the recent prices on the website) visa2egypt.gov.eg
Your passport should be valid for 6 months from the date of travel.

Arrival in Cairo & Transportation

Ubers are an effective and cheap way to move around in Cairo, please make sure that you have uber app downloaded before you travel.

Please provide your mobile phone number and permission to be added to a WhatsApp group that will be started once at least 6 places are booked.

Advisable to get data roaming/local sim in Cairo as Ubers are very competitive and the best way for getting around and we will communicate via Whatsapp when in the city.

Course fee

The holding deposit of £750.00 GBP is required to book the course. The deposit will be returned within 4 weeks after the course is completed.

Once you have booked the course, the deposit cannot be refunded or exchanged as University has to make arrangements to book patients and wont refund or exchange the deposit

Account Name: Dent Hub Teaching Ltd
Sort Code: 608371
Account Number: 03864797
Please Use "*your name***" and "***Egypt Deposit***" as a reference**

Please note - The course fee of 4500 USD is payable to the organisers in Cairo directly who will only accept USD in cash on the day of arrival

Course Program (Brief outline of what is planned)

All scheduled implant cases will be discussed and treatment planned on the first day after arrival in Cairo and the evenings before each clinic for the following day.

(The below is subject to change depending on the cohorts wants/needs and allowing priority for adequate time to get the practical experience.)

5-Day Programme:

Each day will formally start at 09:00 and end at 17:00 (8 hours)
There will be a one-hour lunch break each day if time allows during clinic or in between your cases
7 hours of verifiable CPD per day
Refreshments will be available throughout the day.

Day 1: Sunday 18th April

Practical/ Hands-On Element:

Tx planning and allocation of cases - CBCT planning

Day 2: Monday 19th April

Seminars/ Presentations & Problem Based Learning Topics:

Practical/ Hands-On Element:

Patient surgery under clinical supervision
Tx planning and allocation of cases - CBCT planning

Evening Excursion
Giza Pyramids visit

Day 3: Tuesday 20th April

Seminars/ Presentations & Problem Based Learning Topics:

Practical/ Hands-On Element:

Patient surgery under clinical supervision
Tx planning and allocation of cases - CBCT planning

Day 4: Wednesday 21st April

Seminars/ Presentations & Problem Based Learning Topics:

Practical/ Hands-On Element:

Patient surgery under clinical supervision
Tx planning and allocation of cases - CBCT planning

Evening Dinner
Hosted by Egyptian course organisers

Day 5: Thursday 22nd April

Seminars/ Presentations & Problem Based Learning Topics:

Practical/ Hands-On Element:

Patient surgery under clinical supervision
Assessment & Case presentations

Certificate distribution

Day6 : Flight Back

There will be free time where you can unwind and relax in the hotel or explore/sight see if you wish individually or in your own groups. We can socialize as a group if preferred. The organisers will be available for informal discussions and advice regarding any aspect of our extensive experience in dentistry and we can book evening meals in advance with our knowledge of the city from previous visits.

The tutors are happy to provide complimentary on-going advice and support for course participants once back in the UK. We can also help and organise advanced training if necessary when back.

Course participants will be offered the opportunity to have clinical supervision and mentoring for implant dentistry by the UK based tutors, either in their own practices or in the course tutor's practice. (Mentroing fee applies)

Mentoring agreements will need to be signed and course participants will need to arrange the appropriate level of indemnity for the provision of implant dentistry.

You are encouraged to select a number of cases to be treated alongside the mentor - either in your own or in the mentor's practice - to help you develop a portfolio of cases.

Dent Hub
Teaching & Mentoring

AL-AZHAR UNIVERSITY

DENT HUB ACADEMY

We hope you're as excited as we are in providing this course to help advance as many people as we can in Implant Dentistry! If there's anything else we can help clarify please do not hesitate to contact one of us directly. Hope to see you soon!
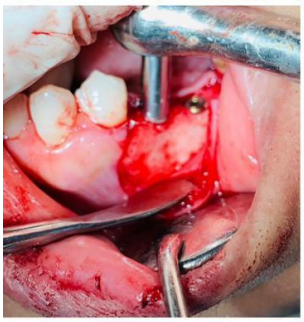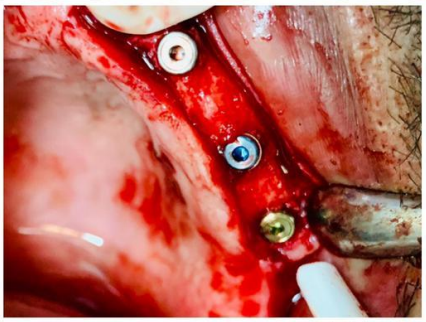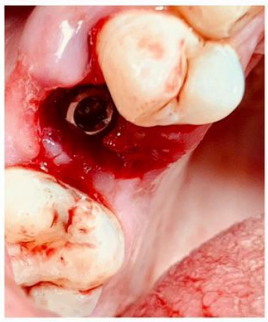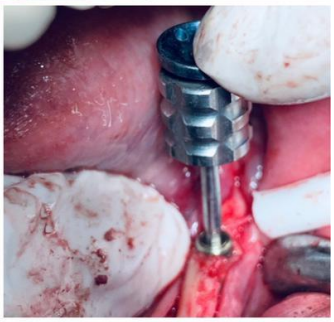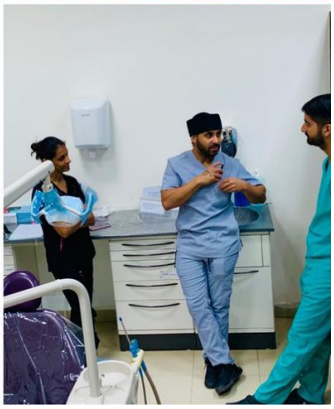
Photos from Previous Courses!!